

# THE CAMERON



KONA REAL ESTATE GROUP



**BUILDING YOU A PATH  
TO HOMEOWNERSHIP**



250-794-5966 (ext.2)



[sales@konagroup.ca](mailto:sales@konagroup.ca)



[www.konagroup.ca](http://www.konagroup.ca)

# THE CAMERON



## CRAWL



1236 SQFT



3 BEDS



2 BATHS

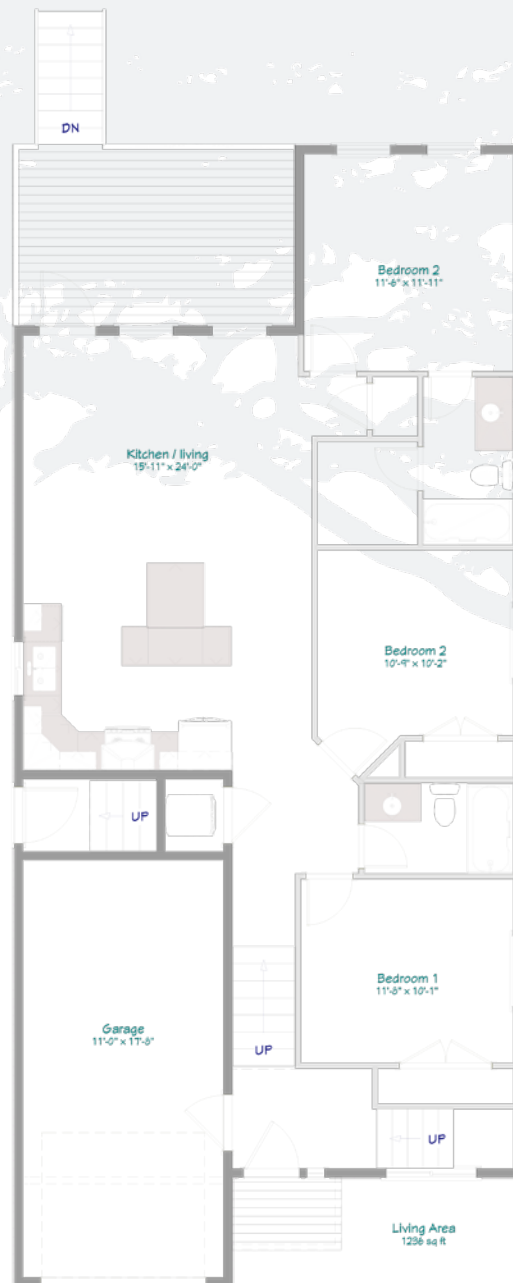

Renderings and plans are to be used as a reference, final product appearance is subject to change as per builder's and client's selections.  
Pricing is subject to change without notice.

# THE CAMERON



## UNFINISHED BASEMENT



2480 SQFT



3 BEDS



2 BATHS

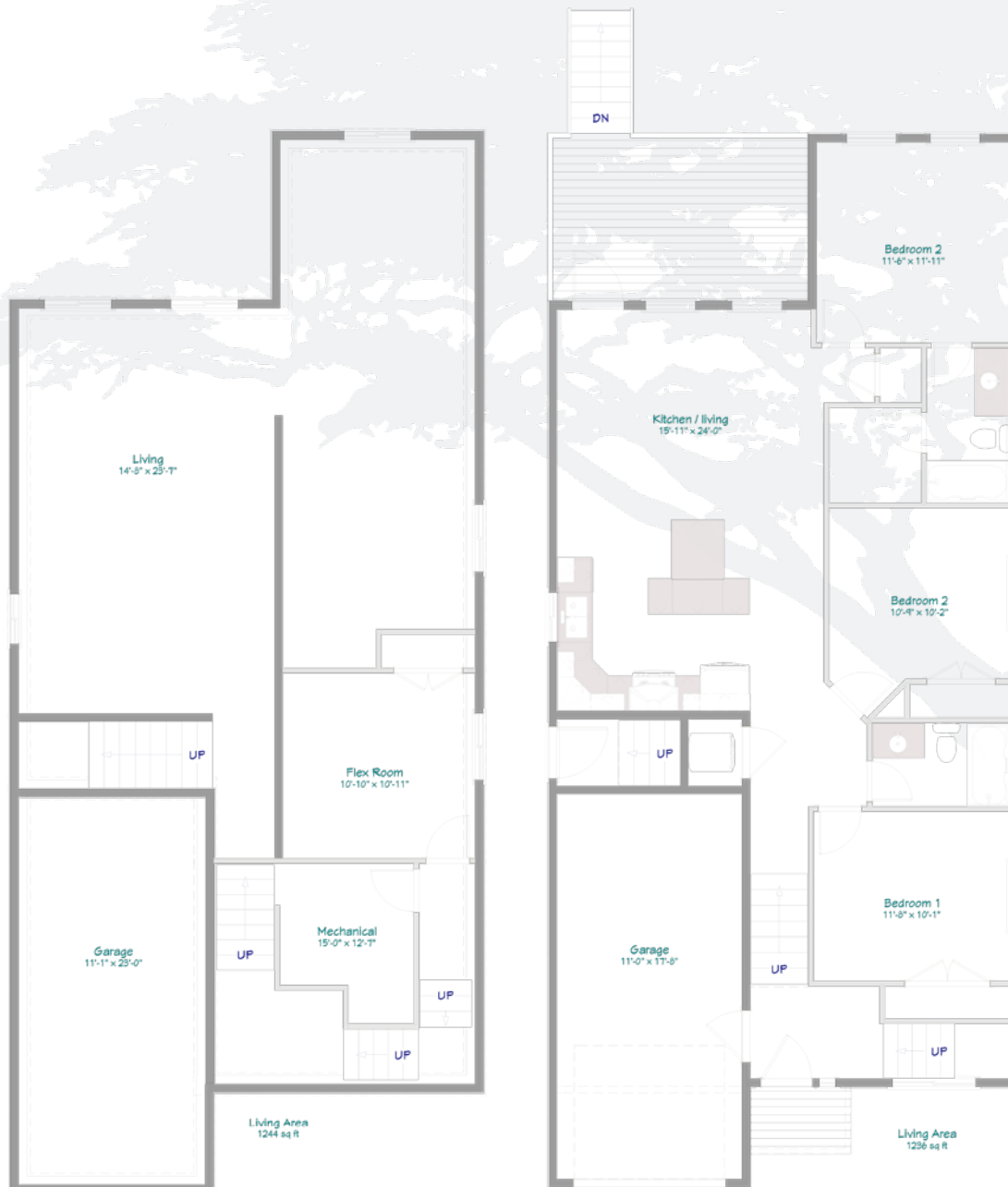

Renderings and plans are to be used as a reference, final product appearance is subject to change as per builder's and client's selections.  
Pricing is subject to change without notice.

# THE CAMERON



## FINISHED BASEMENT



2480 SQFT



6 BEDS



3 BATHS

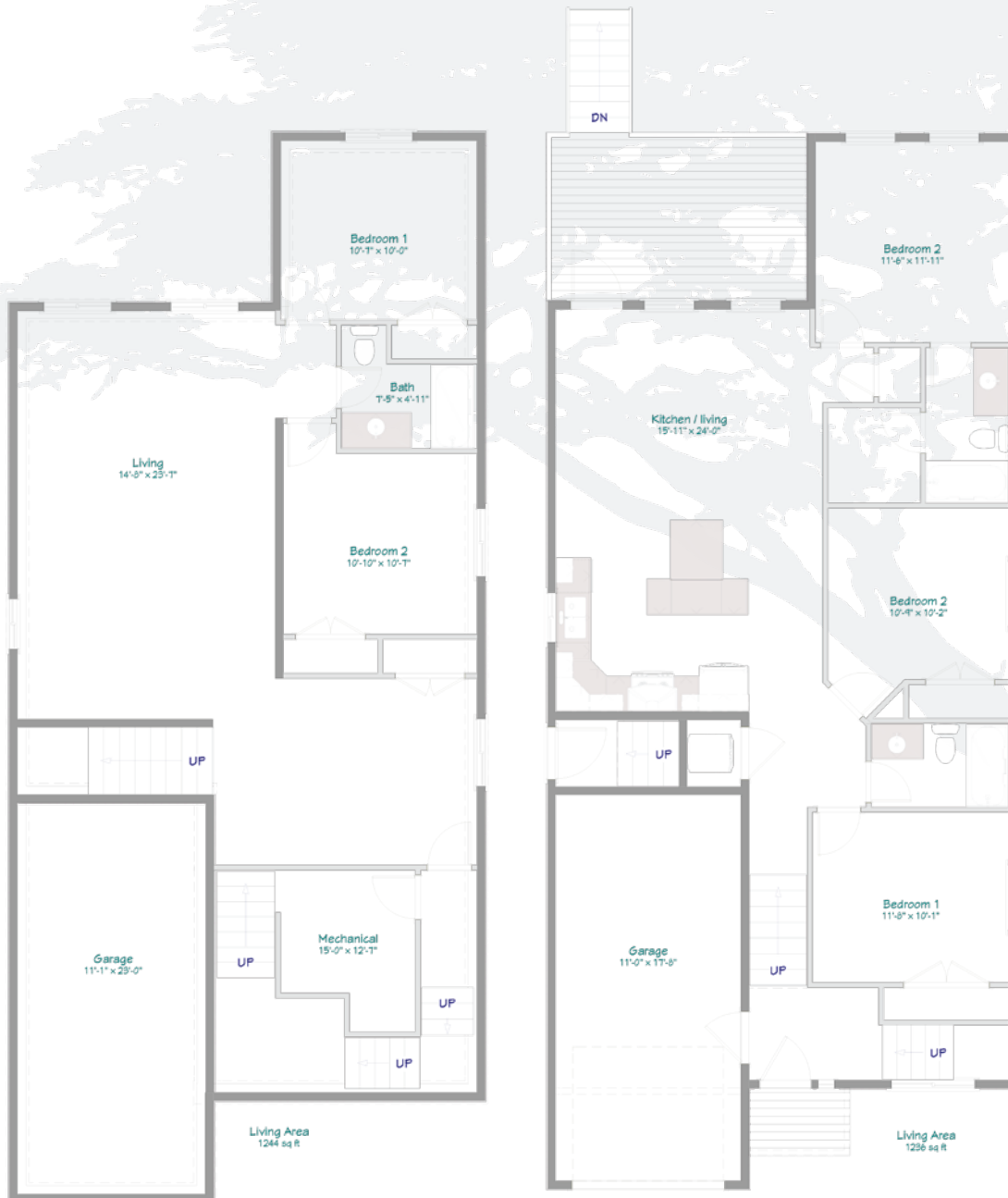

Renderings and plans are to be used as a reference, final product appearance is subject to change as per builder's and client's selections.  
Pricing is subject to change without notice.

# THE CAMERON



## BASEMENT SUITE



2480 SQFT



6 BEDS



3 BATHS

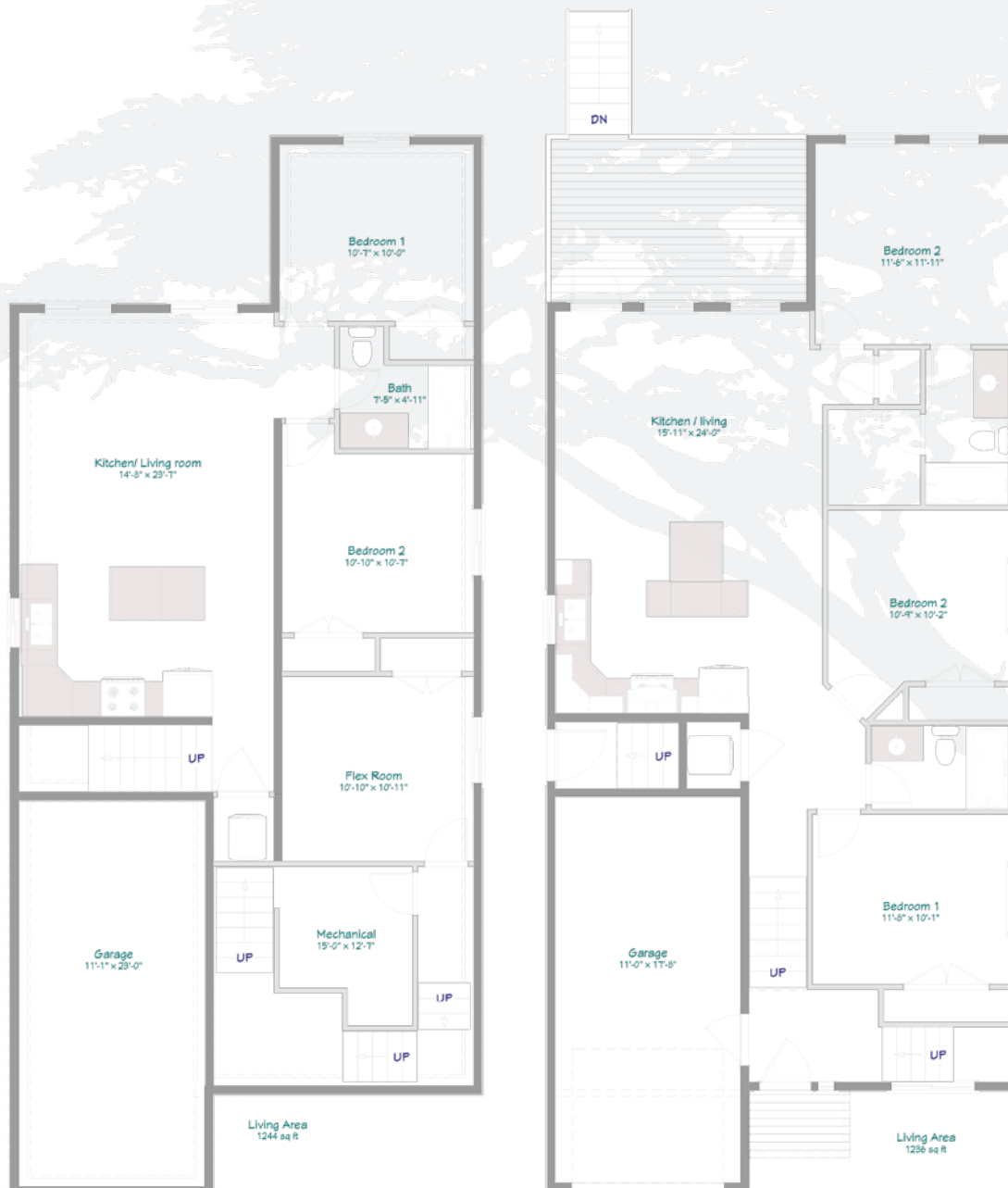

Renderings and plans are to be used as a reference, final product appearance is subject to change as per builder's and client's selections.  
Pricing is subject to change without notice.